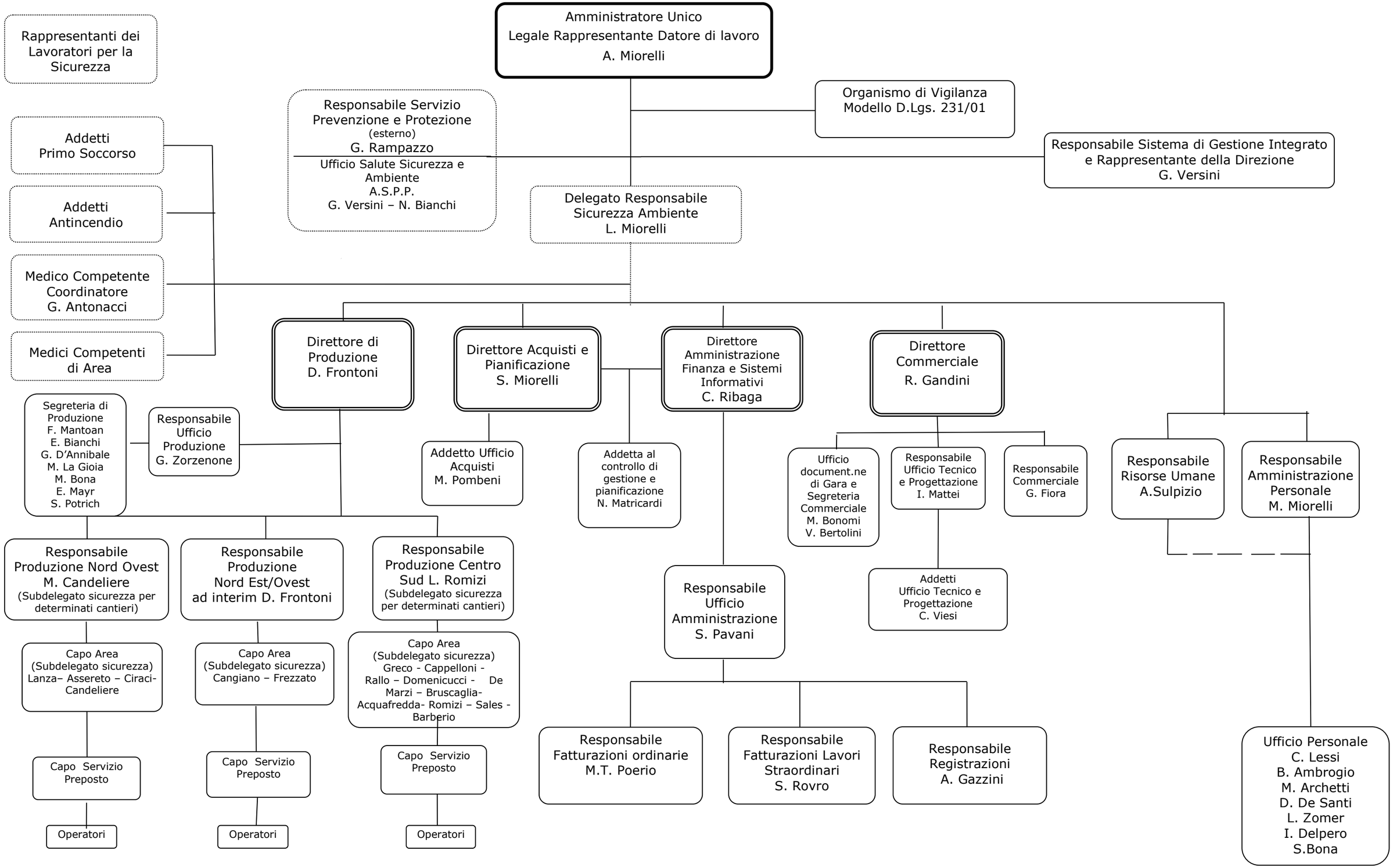

Data Mori, 04 marzo 2019

L'Amministratore Unico
Dott. Alessio Miorelli